

# UPDOWN COURT WINDLESHAM

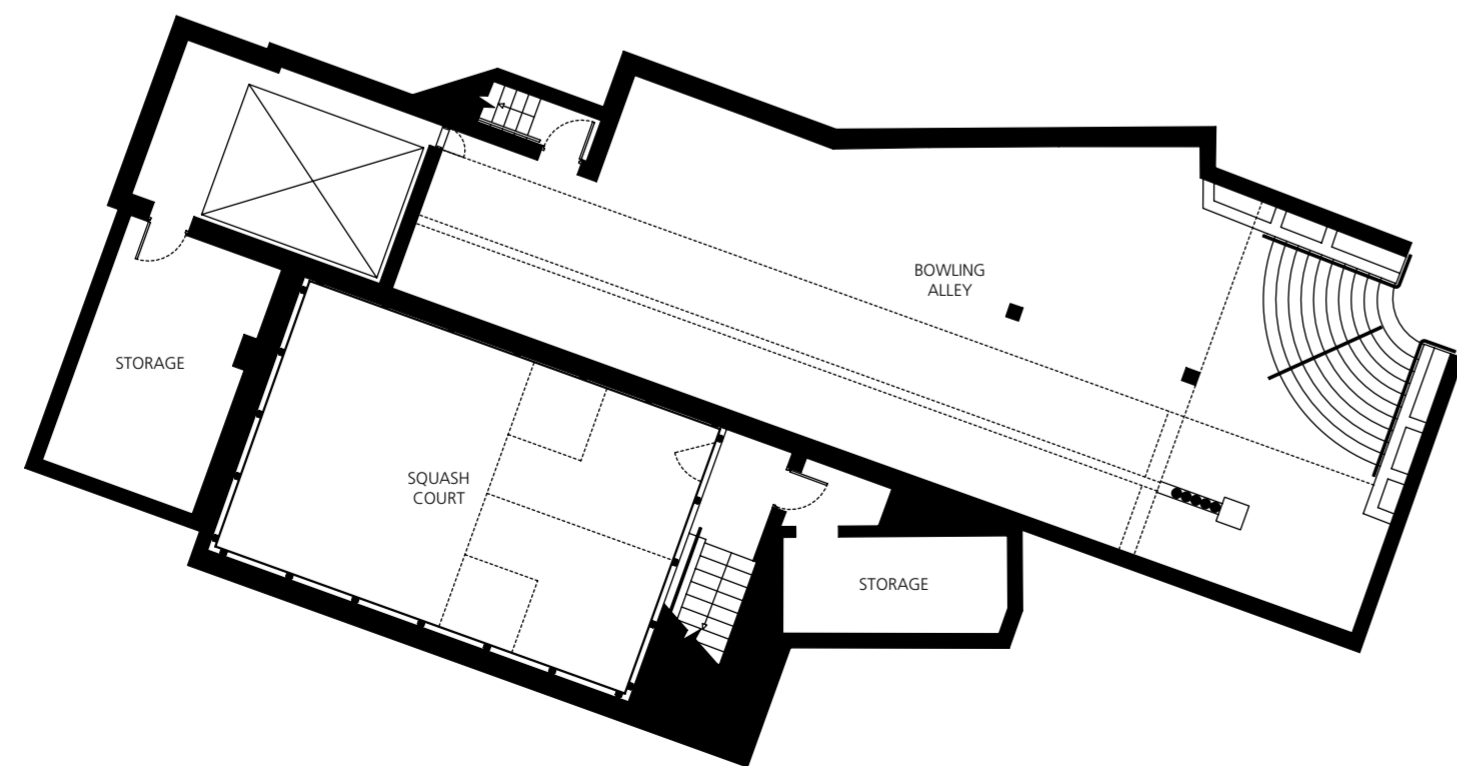
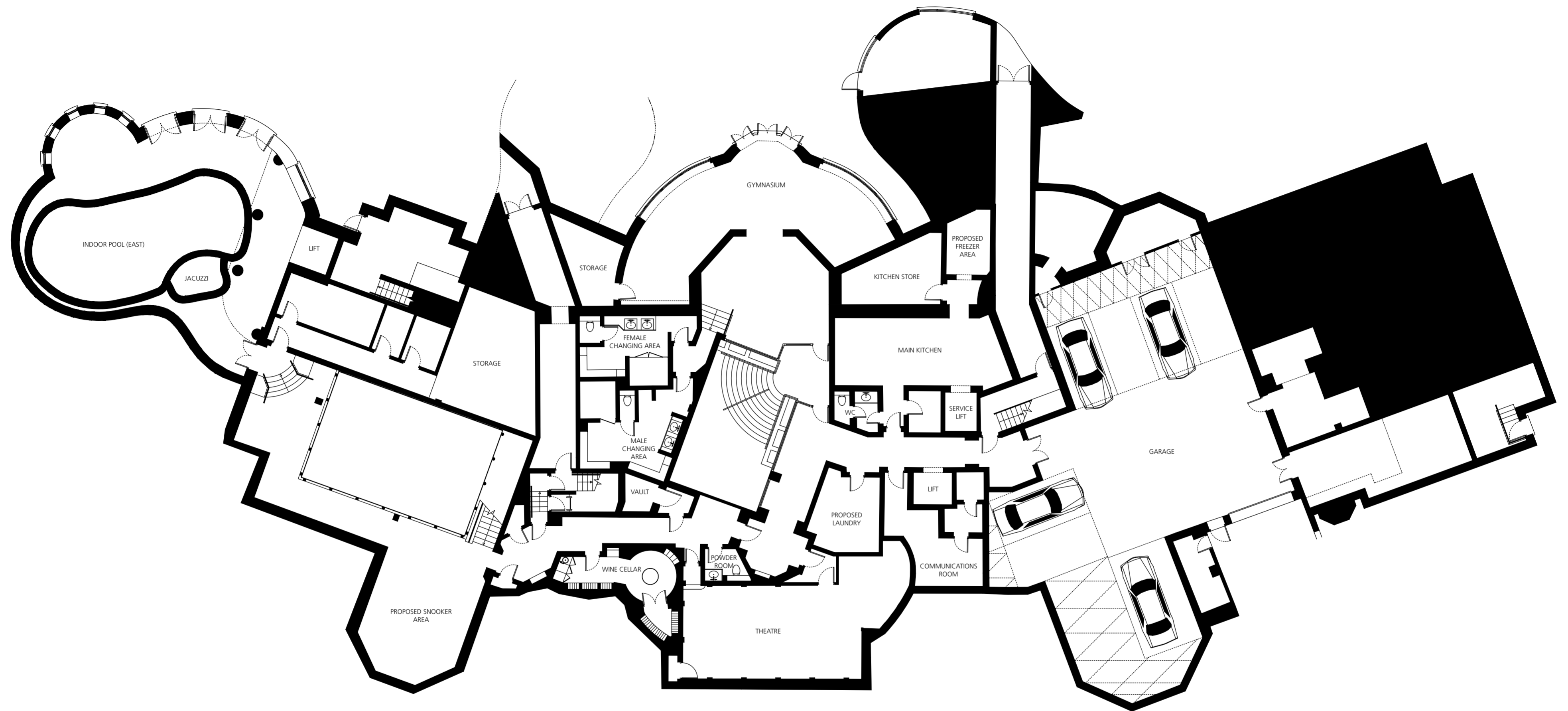

**IMPORTANT NOTICE:** Savills, Hamptons International and their clients give notice that:

1. They are not authorised to make or give any representations or warranties in relation to the property either here or elsewhere, either on their own behalf or on behalf of their client or otherwise. They assume no responsibility for any statement that may be made in these particulars. These particulars do not form part of any offer or contract and must not be relied upon as statements or representations of fact.
2. Any areas, measurements or distances are approximate. The text, photographs and plans are for guidance only and are not necessarily comprehensive. It should not be assumed that the property has all necessary planning, building regulation or other consents and Savills and Hamptons International have not tested any services, equipment or facilities. Purchasers must satisfy themselves by inspection or otherwise.

Photographs taken in February 2005. Particulars prepared February 2005